

Example of installation of Vulcan (pulsed water treatment system)



[Overall view of the apartment building]

Installation site: In the pump house at the side of the external water receptacle of an apartment building (built 19 years ago, with 50 houses), in Kanagawa Prefecture.
The piping size is 65A.

Water supply: Pumping from the water receptacle

Model: Vulcan S-25 with flat cable

Water treatment capacity:
25m³/hour



[Before installation of the Vulcan]

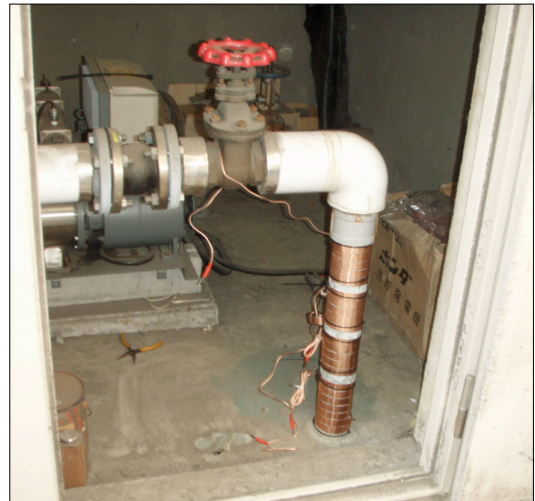

[Under installation]



The lagging material is temporarily restored upon installation of the Vulcan.